

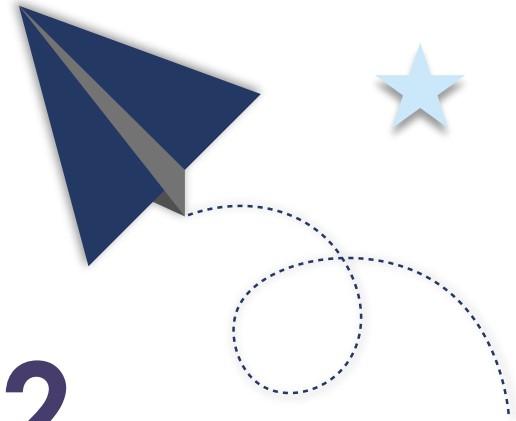

**BAY MILLS**  
COMMUNITY COLLEGE  
CHARTER SCHOOLS OFFICE



# 2021-2022 ANNUAL REPORT

**Mildred C. Wells Academy**



# ACADEMY OVERVIEW

## Mildred C. Wells Academy

248 Ninth Street

Benton Harbor, MI 49022

(269) 926-2885

[wellsacademy.com](http://wellsacademy.com)

### Grades Served:

KG-08

### Management Company:

The Leona Group

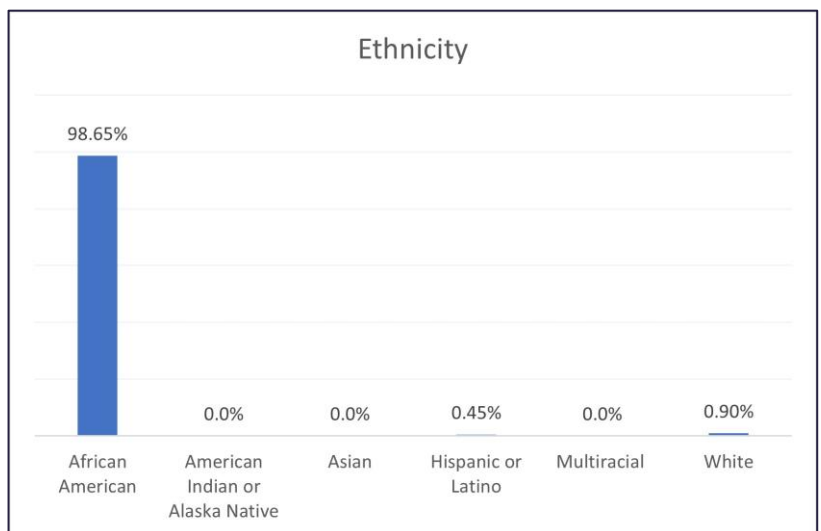
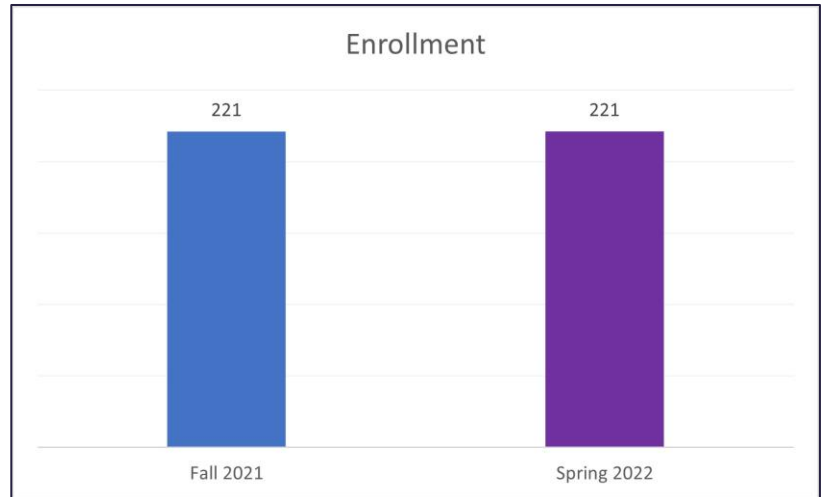

# ACADEMIC PERFORMANCE

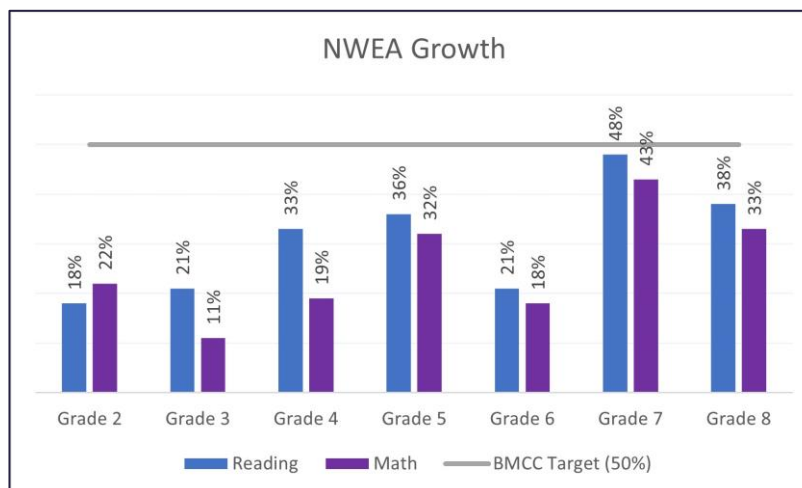
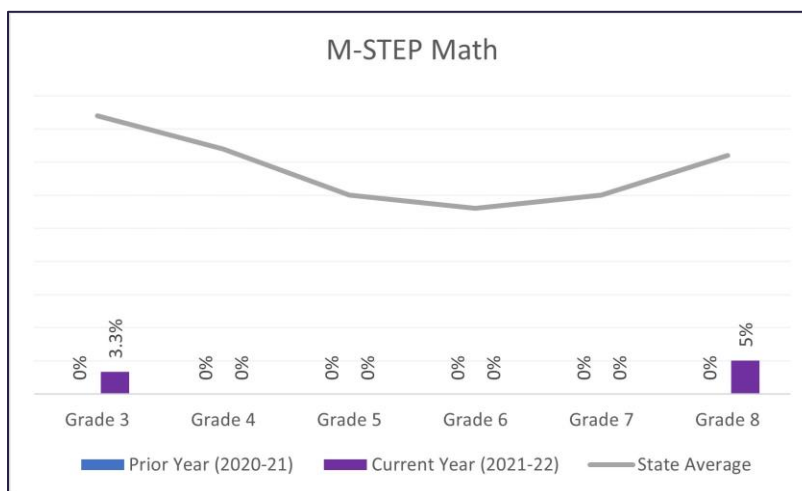
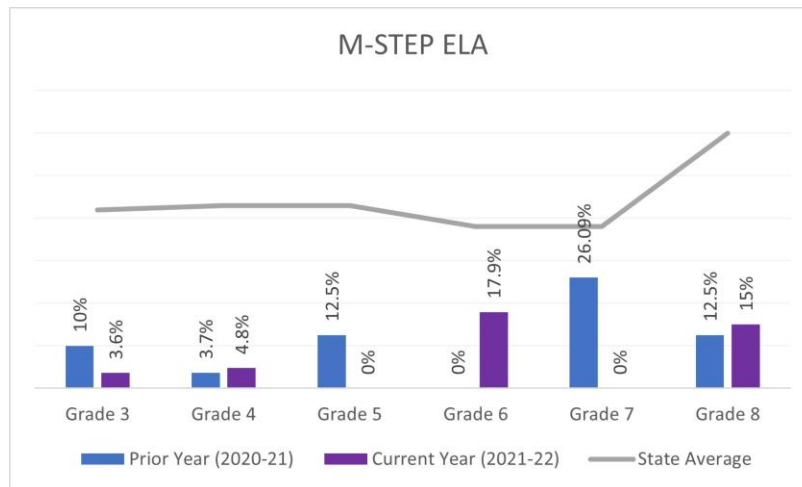

# FINANCIAL STABILITY

## Fiscal Year 2021-2022 Final Budget

Excess- \$13,727

Ending Fund Balance- \$576,610

Fund Balance/Expenditures- 16%

## Fiscal Year 2022-2023 Initial Budget

Excess- \$85,017

Ending Fund Balance- \$661,628

Fund Balance/Expenditures- 21%

## Revenues & Expenditures Per Pupil 2021

Revenues- \$12,120

Expenditures- \$12,065

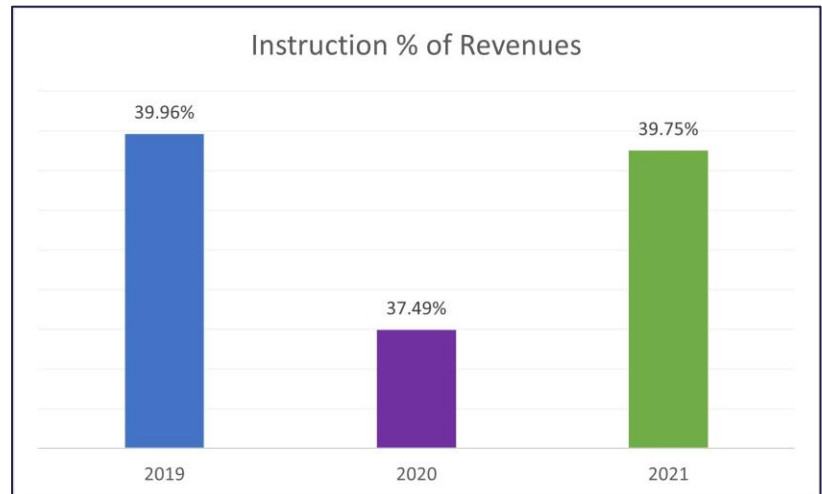
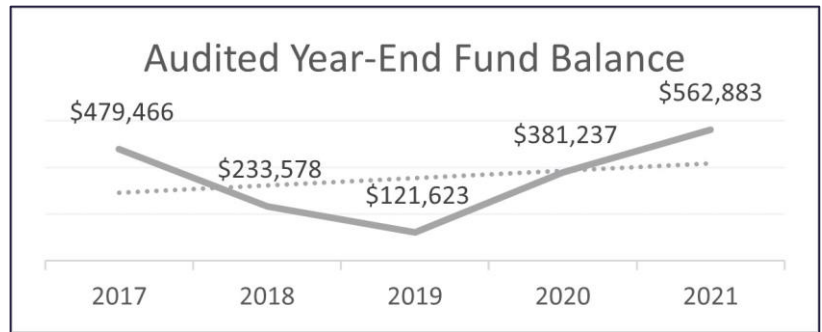

# COMPLIANCE AND GOVERNANCE

Academy Board-5 Members	
Patricia Plaut-Payne, President	July 1, 2020 - June 30, 2023
Jacquelyn Clement, Vice President	July 1, 2022 - June 30, 2025
Amy Johnson, Secretary	July 1, 2021 - June 30, 2024
Vincent Woods, Treasurer	July 1, 2020 - June 30, 2023
Vacant Seat	

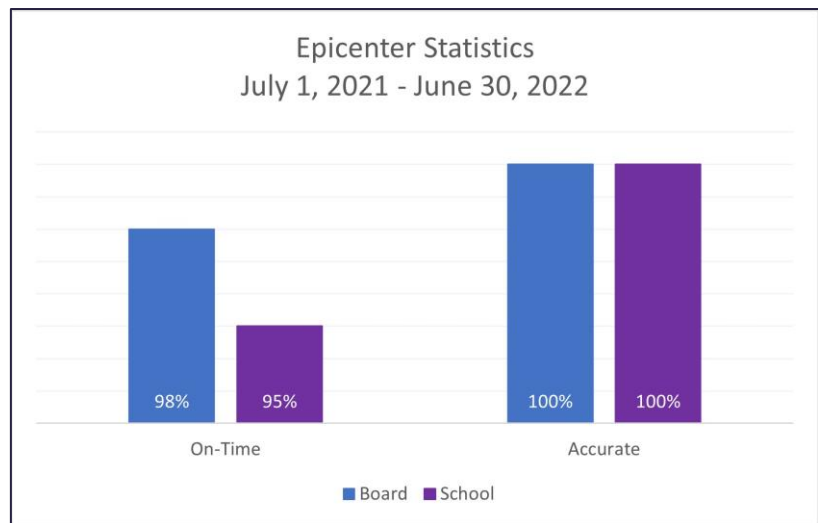

**Compliant**

Board ★★★★★

School ★★★★★

---

**Star Ratings Legend**

Stars are determined from the On Time and Submission Accuracy percentage calculations. They must meet both the performance levels to achieve the star rating.

★★★★★	On Time	95% or better	Accuracy
★★★★☆		95% or better	
★★★★☆		90% or better	
★★★★☆		90% or better	
★★★★☆		85% or better	